

GENERAL INFORMATION AND ENTRY FORM

All exhibits must be the bona-fide work of the child/group entering them

The Victoria Hall will be open on the evening of Friday 19th August from 6.30 p.m. until 9.00 p.m. and on Saturday 20th from 7.30 a.m. until 9.15 a.m. for the receipt and setting up of exhibits. All exhibitors must be out by 9.30 a.m. on Saturday. The Show is open from 1.00 p.m. to 5.00 p.m. and on Sunday from 11.00 a.m. through until the Prize Giving at 3.00 p.m.

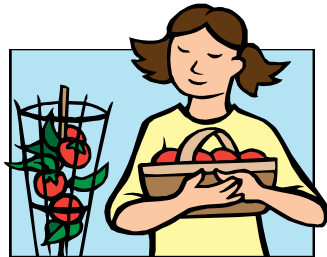

CHILDREN'S CHALLENGE ENTRY FORM

NAME AND AGE: _____

ADDRESS: _____

CLASSES ENTERED: _____

CLASS 180 - Name of Group: _____

Complete the form and send to:

Mrs Julie Jarvis, Shenval, Old Line Road, AB35 5UT

Preferably not later than 17th August 2016.

Tel 013397 53100 between 6.00 p.m. and 8.00 p.m.

After this date, please submit form with entry at the show.

BALLATER ROYAL HORTICULTURAL SOCIETY

ANNUAL SHOW 20th to 21st AUGUST 2016

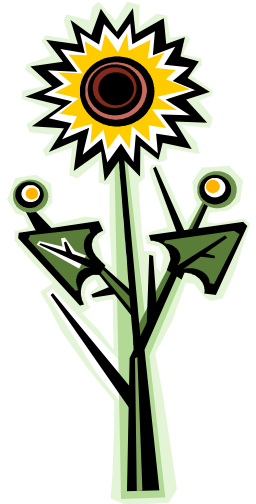
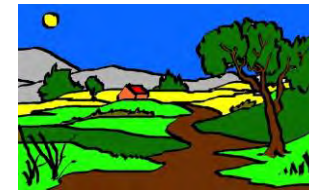

CHILDREN'S CHALLENGE 2016

CHILDREN'S CHALLENGE – ENTRY FREE

Prizes in all classes - 1st, £3.00; 2nd, £2.00; 3rd, £1.00

Also: Peter Appleyard Trophy. Class 182 – Exhibition Poster

Claire Bruce Cup. Best Exhibit in Children's Challenge

Dee Valley Cup. Most points in Classes 155 – 176

Special Prize. Class 180 - £20

PLEASE NOTE: State age on BOTH sides of Entry Card.

All entries must be the *bona-fide* work of the child entering them.

Classes 155-182 - One Entry Only Per Class.

Under 7 years of age

Class No

- 155 Model of an animal made from fruit and/or vegetables
- 156 Finger Painting with a themed item, e.g. Fruit, Vegetable or Beastie
- 157 Decorated Paper Plate using any materials
- 158 2 Muffins, any flavour, named
- 159 Fridge Magnet made from Salt Dough
- 160 Miniature Garden in a tin lid
- 161 Bird Feeder, made by you
- 162 Decorated Stone

7 - 11 years of age

Class No

- 163 Poem titled "The Weather", composed and handwritten by you
- 164 Collage of "My Favourite Bird Or Animal"
- 165 Bird Feeder, made by you
- 166 Decorated Flowerpot
- 167 Papier Mâché Animal
- 168 Miniature Garden in a Tin Lid
- 169 Small Flower arrangement

12 - 16 years of age

Class No

- 170 Photo of your "Favourite Local Place or Landmark", taken by you (max size A4)
- 171 Decorated Jar for a Nightlight
- 172 3 Cupcakes, made and decorated by you
- 173 Bird Feeder, made by you
- 174 Model of "Mr 5 a Day" from fruit and/or vegetables (no taller than 45cm)
- 175 Small flower arrangement
- 176 Poem titled "Ballater", composed and handwritten by you

HAVE A GO!! - 16 Years of Age and Under

Class No

- 179 Tallest Sunflower - photograph mounted on card with the written measurement of the height of the Sunflower you have grown.
- 180 Group Entry (e.g. school class, family members, group of friends, Brownies, etc) One Standard seed tray (37cm x 23cm) with a variety of own grown vegetables.
- 181 Design a Flower Bed (3 metres x 1 metre) for the Village. The winner's design will be planted the following Spring.

ALL AGES

- 182 Exhibition Poster (A4) - advertising days, dates and opening times of next year's Show.
Saturday 19th August 2017 2.00 pm – 5.00 pm.
Sunday 20th August 2017 11.00 am – 3.30 pm.
A computer may be used. **Please sign the back *NOT* the front of your poster.**

PRIZES Donated by:

**Mrs M Burgess, Mr J Burrows, Mrs R Burrows, Mr J Clark,
Mrs S Clark, Mrs M Crawford, Mrs M Crawford, Mrs L Forbes,
Mrs A Fyfe, Dr E M Glennie, Mrs J Harvey, Ms M Hood, Mrs S Kerr,
Mrs J Jarvis, Mr M Jarvis, Mrs K McCulloch, Mrs A Macrae,
Mrs R O'Shea, Mrs J Oliver, Mr M Rattray, Miss F Webster**